PROVISIONAL DRAFT -- Subject to Revision

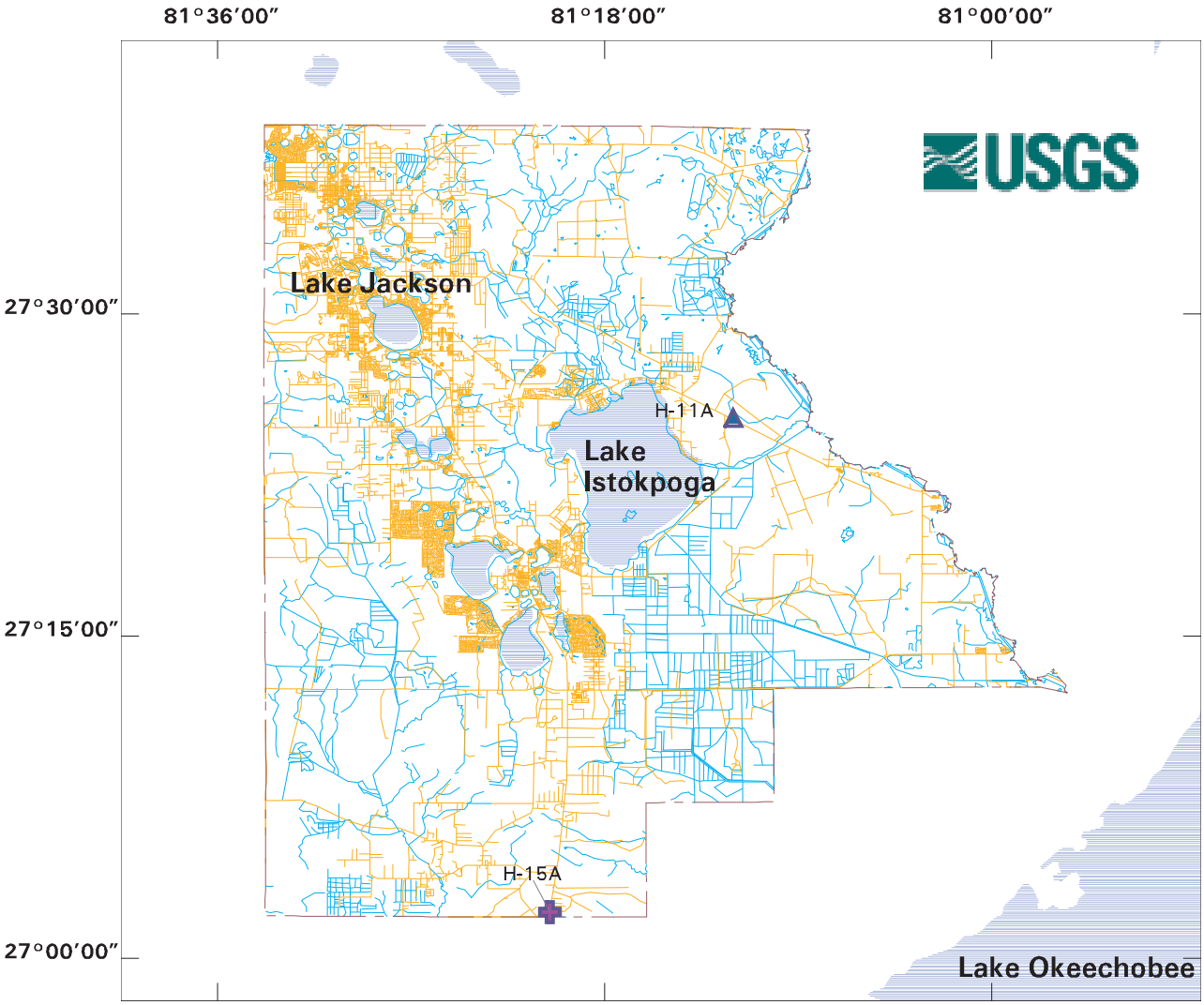

0 5 10 15 20 MILES

0 5 10 15 20 KILOMETERS

EXPLANATION

Geographic features:

- Rivers and canals
- Roads and highways
- County boundaries

Water level compared to historical data, after long-term trends are removed:

- Insufficient information available to compute water-level statistics
- In lowest 10 percent of past water elevations
- Within lowest 10 to 30 percent of past water elevations
- Within 20 percent of the median of past water elevations
- Within highest 10 to 30 percent of past water elevations
- In highest 10 percent of past water elevations
- Surface-water station symbols have an additional brown border

Water levels at selected sites in Highlands County, Florida,

Based on PROVISIONAL DATA, as of April 30, 2015.