PROVISIONAL DRAFT -- Subject to Revision

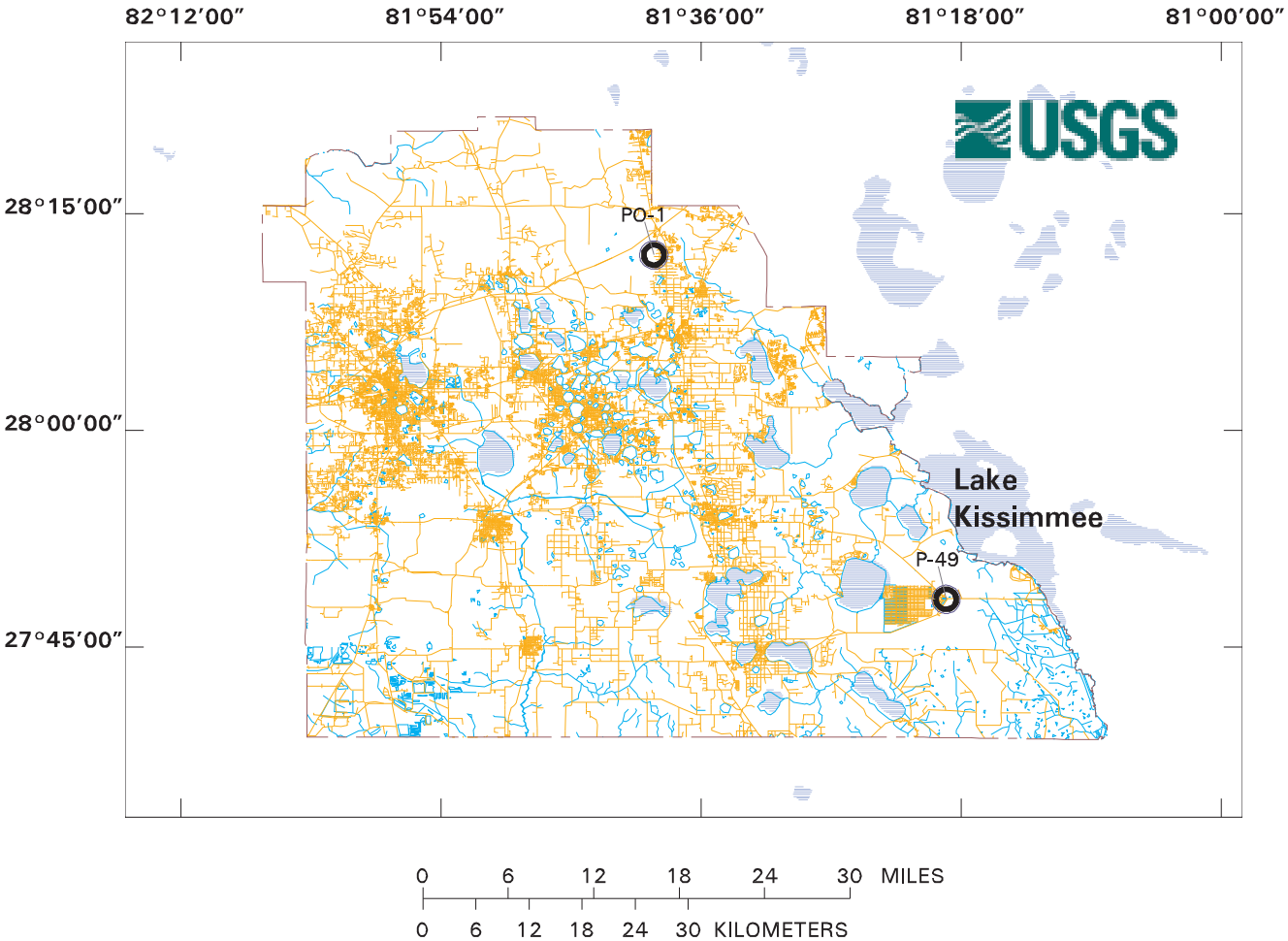

Rivers and canals
Roads and highways
County boundaries
Telemetry site
No telemetry, monthly download

Water level compared to historical data, without trend analysis:

Insufficient information available to compute water-level statistics
In lowest 10 percent of past water elevations
Within lowest 10 to 30 percent of past water elevations
Within 20 percent of the median of past water elevations
Within highest 10 to 30 percent of past water elevations
In highest 10 percent of past water elevations

Water levels at selected sites in Polk County, Florida,
Based on PROVISIONAL DATA, as of January 12, 2017.