PROVISIONAL DRAFT -- Subject to Revision

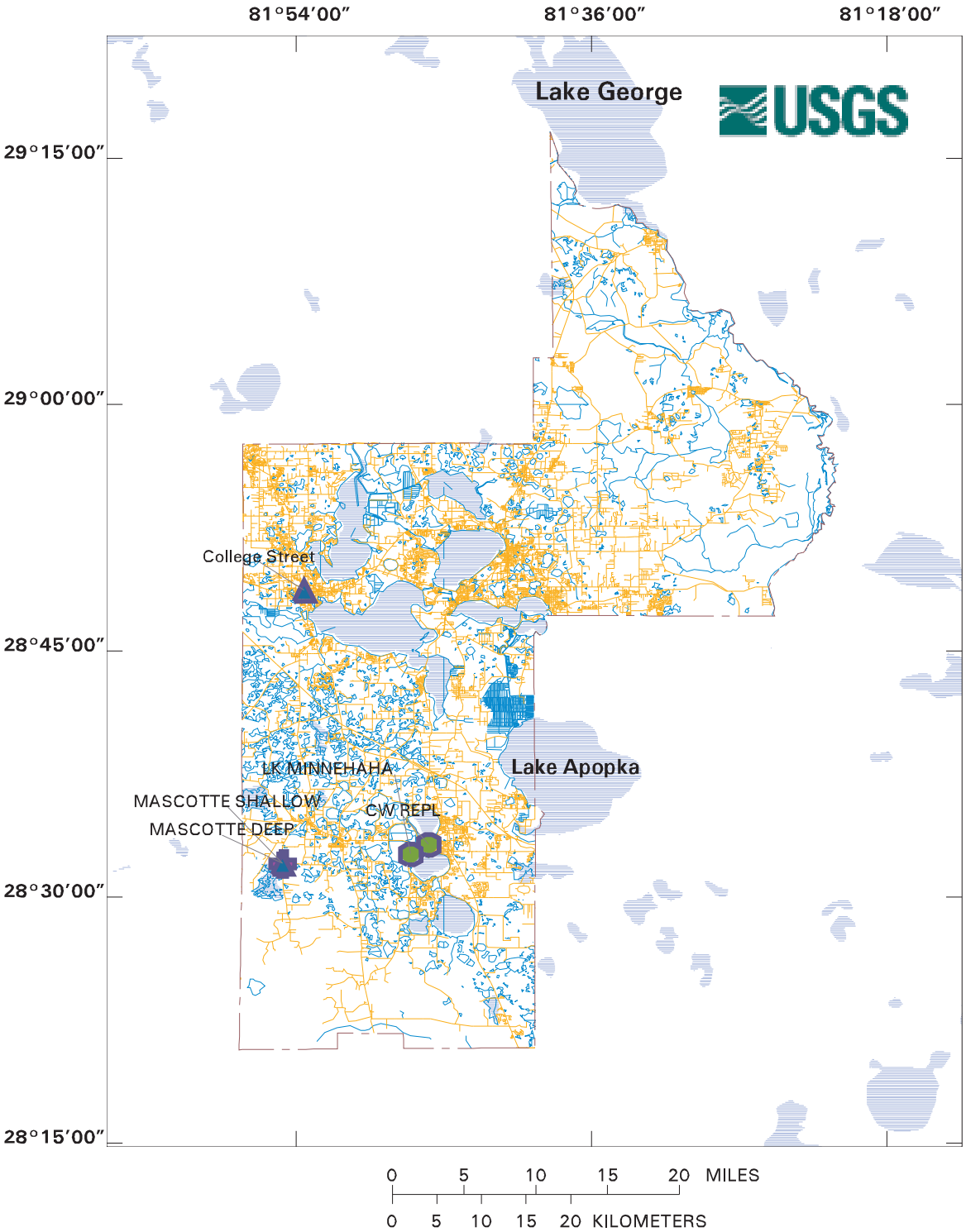

Rivers and canals
Roads and highways
County boundaries
Telemetry site

Water level compared to historical data, after long-term trends are removed:

- Insufficient information available to compute water-level statistics
- In lowest 10 percent of past water elevations
- Within lowest 10 to 30 percent of past water elevations
- Within 20 percent of the median of past water elevations
- Within highest 10 to 30 percent of past water elevations
- In highest 10 percent of past water elevations

Water levels at selected sites in Lake County, Florida,

Based on PROVISIONAL DATA, as of May 29, 2010.